

**COPYRIGHT NOTICE:**  
 THIS DRAWING AND ITS CONTENT IS COPYRIGHT OF  
 AQUARIAN CLADDING SYSTEMS LTD.  
 ALL RIGHTS RESERVED  
 ANY REDISTRIBUTION OR REPRODUCTION OF PART OR  
 ALL OF THE CONTENTS IN ANY FORM IS PROHIBITED AND  
 YOU MAY NOT, EXCEPT WITH OUR EXPRESS WRITTEN  
 PERMISSION, DISTRIBUTE OR COMMERCIALY EXPLOIT  
 THE CONTENT.  
 USE OF THESE DRAWINGS IS AT THE RISK OF THE  
 FACADE DESIGNER. AQUARIAN CLADDING SYSTEMS LTD  
 WILL NOT ACCEPT LIABILITY FOR THE USE OF THESE  
 DRAWINGS

**NOTES:**  
 ALL DRAWN ELEMENTS OTHER THAN THOSE ELEMENTS  
 DIRECTLY RELATING TO THE GEBRIK PANEL AND/OR  
 FIXINGS (INCLUDING DIMENSIONS) ARE SUPPLIED BY  
 OTHERS AND THEREFORE SHOWN AS INDICATIVE. THEY  
 ARE NOT TO BE USED FOR CONSTRUCTION DETAILING  
 PURPOSES.

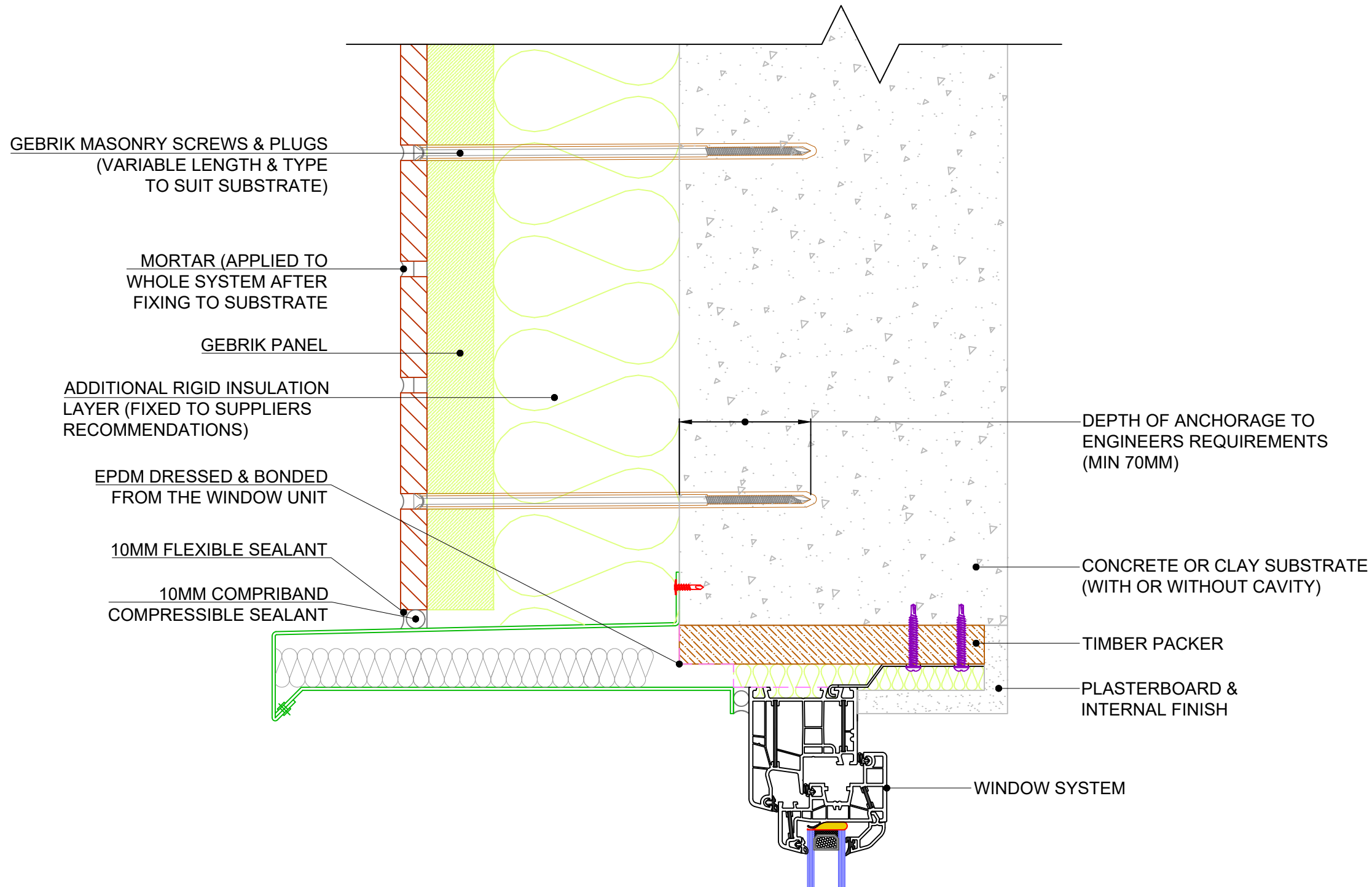

REV:	DESCRIPTION:	BY:	DATE:
STATUS:			



Eversea Business Centre  
 13 Gardens Road, Clevedon  
 North Somerset, BS21 7QQ  
 0844 334 0077  
 www.aquariancladding.co.uk

CLIENT:

SITE:  
 N/A  
 N/A

TITLE:  
 GEBRIK ONTO MASONRY NO CAVITY  
 FLASHING HEAD DETAIL

SCALE AT A3: NTS	DATE: 10/04/2018	DRAWN: JM	CHECKED: PR
PROJECT NO: N/A	DRAWING NO: ACS/MFHD/001	REVISION:	

NB: This detail currently falls outside the  
 BR135 Classification and Assessment Reports